

# PLEASE POST AND DISCUSS WITH YOUR PROVIDERS

Signage should be posted outside the office advising patients with a fever, cough, or other symptoms of COVID-19 to go to their car and call the office. Someone will bring a mask out to them and escort them into an office exam room for evaluation.

## OFFICE PRACTICE SCREENING TOOL NOVEL CORONAVIRUS (COVID-19)

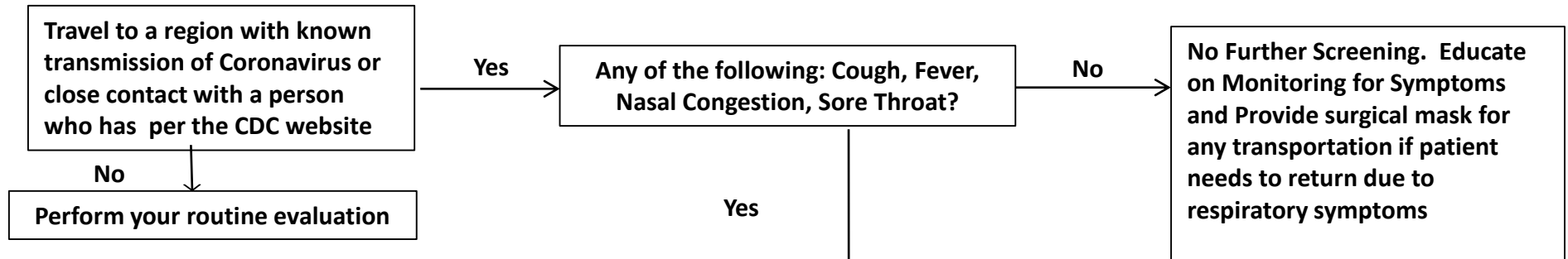

<https://www.cdc.gov/coronavirus/2019-nCoV/hcp/clinical-criteria.html>

### **FURTHER EVALUATION FOR REQUIRED** **Immediate utilize mask for self and Contact Isolation (gown/gloves) AND Provider to Immediately Call DOH.**

- Place **procedural mask** on patient and persons accompanying patient and have patient perform hand hygiene.
- Screen accompanying persons: if they are also ill place in same room as the patient or another if available. **If not ill** they should be instructed to wear procedural mask while in building and go home after obtaining contact information. If unwilling to leave they should be instructed to sanitize hands, wear a mask and sit in a waiting area at least 6 feet from others.
- Keep patient in same room pending DOH Evaluation. Do not transport patient unless emergency.
- If transport must occur keep procedural mask on patient during movement
- Log names of all persons that come into close contact (<6 ft.) with patient including persons accompanying the patient. Efforts to minimize number of HCW's in contact with patient should be made.
- The provider will notify the DOH and give additional instructions regarding further need for isolation and testing.

## **DOH CONTACT INFORMATION**

The numbers below are for physicians who have any questions related to COVID-19.

- Erie County: 716-858-7690
- Niagara County: 716-439-7430
- Cattaraugus County: 716-373-8050
- Chautauqua County: 716-753-4998

**Call DOH for the County the patient resides in**

**COVID-19 TESTING HOTLINE FOR PROVIDERS:  
716-858-2929**

Please monitor the Catholic Health intranet (if you have access), [CatholicMedicalPartners.org](https://www.catholicmedicalpartners.org), and the email you provided to CMP for communications for COVID-19 updates as recommendations and information changes daily.